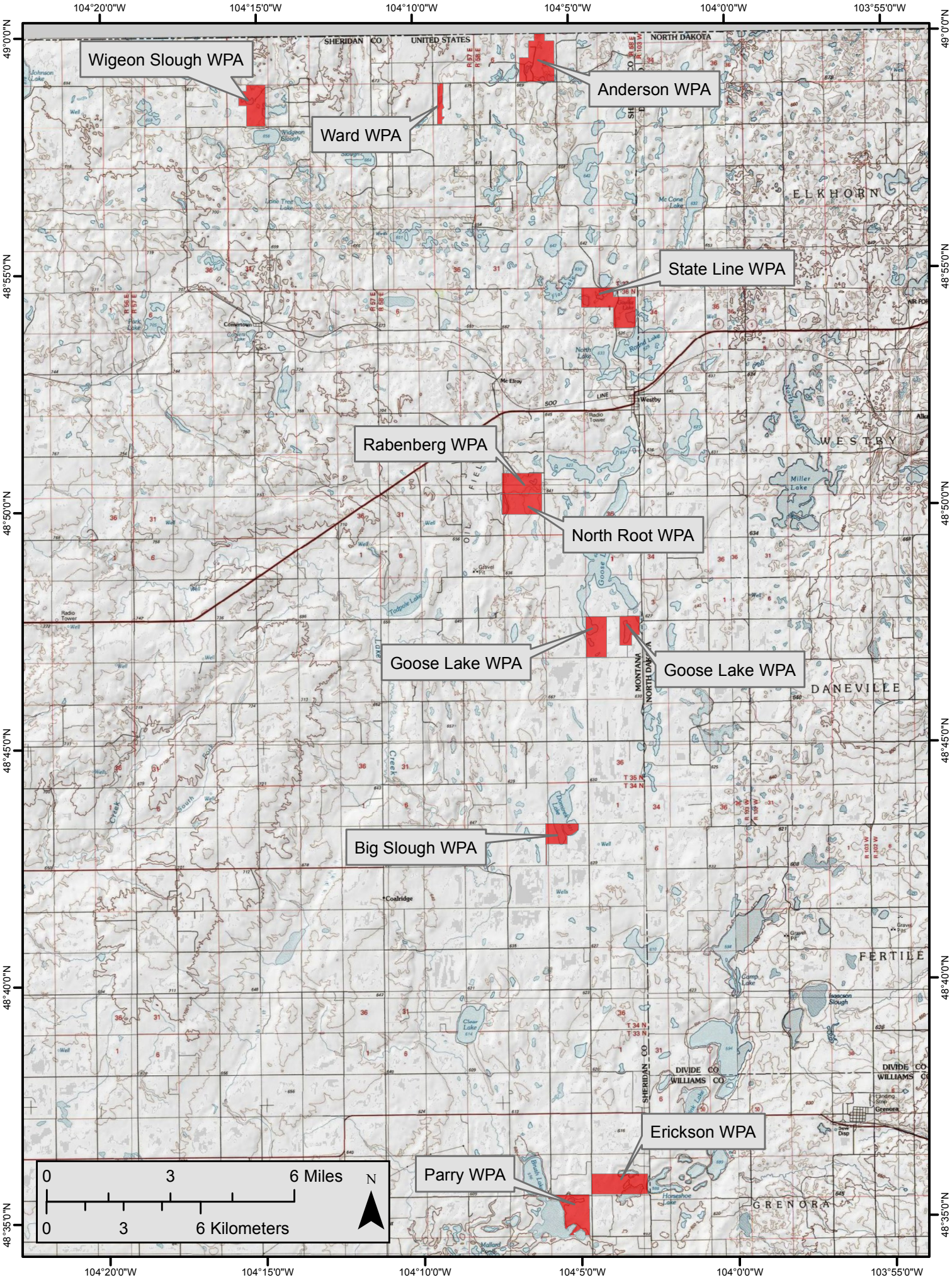
104°20'0"W
104°15'0"W
104°10'0"W
104°5'0"W
104°0'0"W
103°55'0"W
49°0'0"N
48°55'0"N
48°50'0"N
48°45'0"N
48°40'0"N
48°35'0"N
Wigeon Slough WPA
Ward WPA
Anderson WPA
State Line WPA
Rabenberg WPA
North Root WPA
Goose Lake WPA
Goose Lake WPA
Big Slough WPA
Erickson WPA
Parry WPA
SHERIDAN CO
UNITED STATES
NORTH DAKOTA
ELKHORN
WESTBY
DANEVILLE
FERTILE
GRENORA
MONTANA
NORTH DAKOTA
SHERIDAN CO
DIVIDE CO
WILLIAMS CO
Comertown
Coalridge
0 3 6 Miles
0 3 6 Kilometers
N